1936

LIBRARY
—OF—
ABBOT ACADEMY
No.

Compliments of the Class of 1936

THE CIRCLE

1936

PUBLISHED BY THE SENIOR CLASS
ABBOT ACADEMY
ANDOVER, MASSACHUSETTS

For all her quiet life flowed on
As meadow streamlets flow,
Where fresher green reveals alone
The noiseless ways they go.

Her path shall brighten more and more
Unto the perfect day;
She cannot fail of peace who bore
Such peace with her away.

For still her holy living meant
No duty left undone;
The heavenly and the human blent
Their kindred lives in one.

She kept her line of rectitude
With love's unconscious ease;
Her kindly instincts understood
All gentle courtesies.

The dear Lord's best interpreters
Are humble human souls;
The Gospel of a life like hers
Is more than books or scrolls.

From scheme and creed the light goes out,
The saintly fact survives;
The blessed Master none can doubt
Revealed in holy lives.

JOHN GREENLEAF WHITTIER

Reprinted through the courtesy of the copyright owners, Houghton Mifflin Co.

367
a.2.2
1936

We Must Not Mourn

We must not mourn for her who was Youth's Spring,
For her whose wise and gentle patience beamed
With steady warmth upon each wakening
Young life, until the Beauty it had dreamed
Grew strong within each heart and growing, knew
The larger vision of her spacious skies.
We must not mourn for her who held Youth true
To its own strength, drew it with smiling eyes
To dare its own potentiality
Adventuring courageously for good,—
For her who, still believing, lived to see
Mature, her garden of young womanhood.
We must not mourn for her. Her life was spent
For Youth and crowned with its accomplishment.

Helen Danforth Prudden '13

Our Miss Bailey

Dear heart—suddenly still—
Your book of life was beautifully written.
Stinging, the tears which fill
Our eyes,
Against our will they flow,
Knowing you would not wish it so.
Soon, all too soon, the story's ended,
Just in life's afternoon.
Reverently the pages we retrace.
Commanding strength is there, rare grace,
And ever as we read, we see
The radiant beauty of your face.
The love to Abbot which we bore,
Most gladly given to you,
Was lavishly returned with more.
Dear heart—so strangely still—
As the great royalties of friendship
Like a vast sea come rolling in,
Your undying self will wake and thrill
In those Elysian meadows, fair and wide,
Which men name Paradise.

Frances Swazey Parker '86

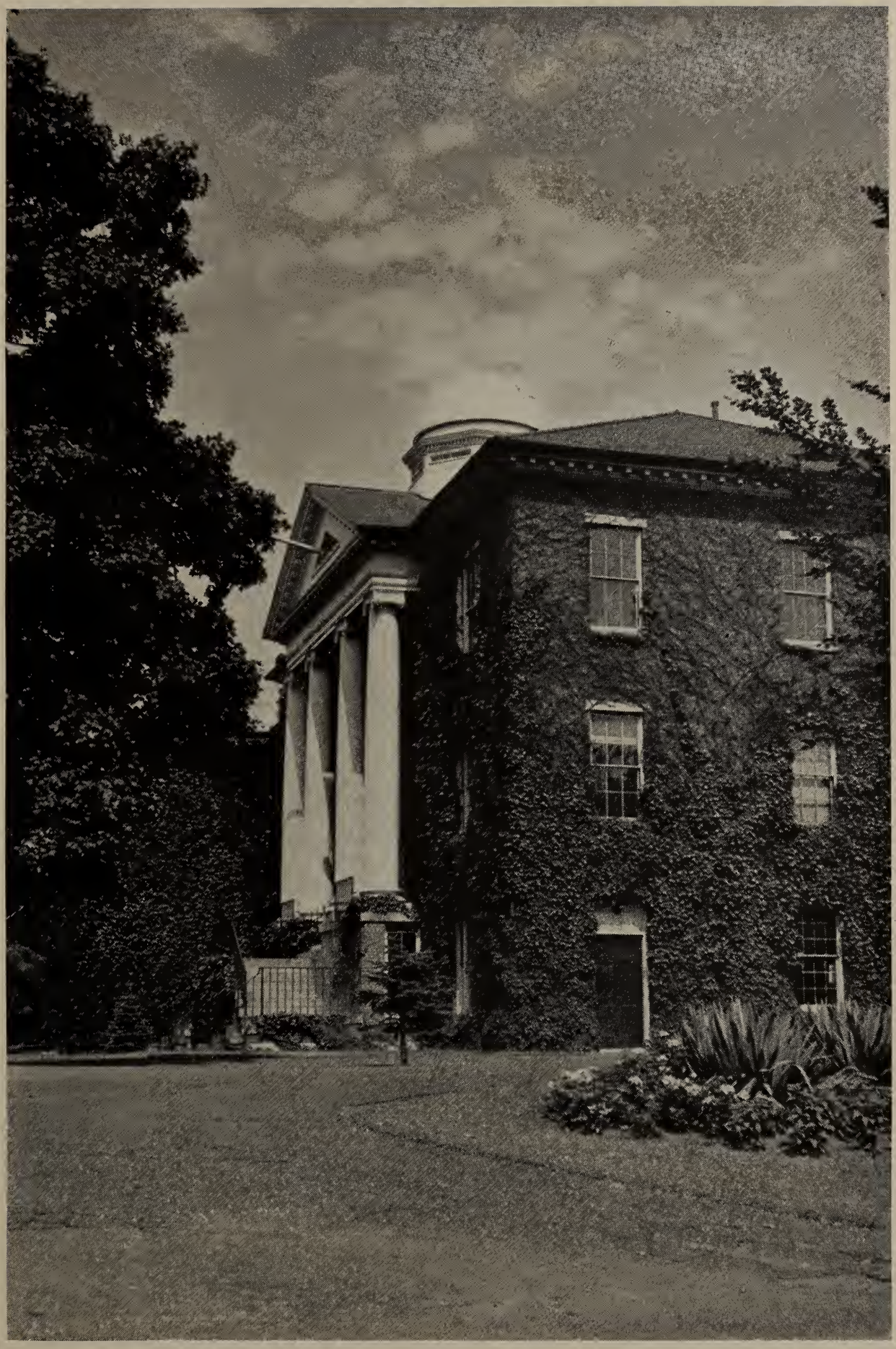

MISS COMEGYS

MISS JENKS

FACULTY

Ruth Stephens Baker, A.M.
French, German

Mrs. Eunice Murray Campbell, A.B.
Business Principles, Stenography
Typewriting

Jean Hope Baynes
Financial Secretary

Mary Carpenter
Physical Education

Helen Dearborn Bean, A.B.
History

Helen Tileston Chickering, A.B.
Latin, History, Geometry

Florence Butterfield
House Superintendent

Rebekah Munroe Chickering, A.B.
Literature, English, History

Mme. Marie de la Niepce Craig
French

Mrs. Bertha Morgan Gray
Dramatic Interpretation, Spoken English

Mrs. Hannah Richmond Duncan, R.N.
Resident Nurse in charge of Infirmary

Bertha Adaline Grimes, A.B.
Chemistry, Household Science

Kate Friskin
Pianoforte, Theory of Music

Walter Howe, Mus.B.
Choral Music, Pianoforte, Organ, Theory of Music

Mary Gay
History of Art

Regina Maria Hughes, A.M.
Astronomy, Geology, Physics, Geometry

Barbara Humes
Secretary

Margaret Snow, A.B.
Librarian, Curator of John Esther Art Gallery

Octavia Whiting Mathews, A.B.
Supervisor of Day Students

Catherine Stone, A.B.
Speech

Helen Dunford Robinson, A.B.
Latin

Gertrude Tingley
Singing

Evelyn Mann Rumney, A.M.
English

Mrs. Beatrice W. Van Ness
Drawing, Painting

Alice Sweeney, A.B.
English

SENIORS

Class Song

Onward still and upward
Thirty-six will aim,
Striving for the highest,
Led by Abbot's name.
Higher ever higher
Will our banners rise,
Till our crimson colors
Mount up to the skies,
And we've kept the standards
Abbot glorifies.

Tree Song

Grow strong and tall, dear tree,
And may you ever be
Our symbol of eternity,
And memory.

Reach deeper in the earth,
That we may find your worth
In faith and tears and human mirth,
And memory.

Stretch higher to the sky,
As wings outspread to fly,
The wind and storms of life defy,
In memory.

Eleanor Wells

Ring Song

Let this narrow band of gold
Like a story-book unfold
All its memories of old.

Let it on my finger rest,
Always to remind me lest
I should fail to do my best.

Let me ever hold it dear,
Let me journey without fear,
It will keep those memories near.

Let me onward ever strive,
It will make old friendships thrive,
It will keep the past alive.

Anne Dodge

M. Trafton A. Russell E. Sargent S. Wright

Senior Class Officers

President	Anne Russell
Vice-President	Elizabeth Sargent
Secretary	Sylvia Wright
Treasurer	Mary Trafton

MIRIAM ADAMS

"Mim"

Derry Village, N. H.

Sarah Lawrence *Three Years*

"Here she comes. Give her room! No, she's not a movie-star, but the mail must go through." Yes, Mim is our very attractive post-mistress, but that's not her only talent! Certainly not! She can dance most superbly, and can she play hockey! What's more she has a brother at Annapolis and a ? at West Point.

Entertainment Committee '33, '34
Fidelio '34, '35, '36
Q.E.D. Society '35, '36
Numerals '34
Honor Bonus '35
President Q.E.D. '36
Senior-Mid Plays '35
Senior-Mid Tea Dance Committee '35
Prom Committee '35
Varsity Hockey '33, '34, '35

SALLY BURNS

"Floss"

14 Wolcott Ave., Andover, Mass.

Four Years

"Flossie, got your Latin done?" The question goes unanswered as we hear a familiar, "Don't call me Flossie." But "Flossie" just seems to fit such a radiant person and a head of almost too curly curls. We wish she would write a book of *How to Look like a Vogue Fashion Plate*, or better still, *Exciting Week-ends*. By the way, Sally, we haven't been long in finding those latest week-ends have been to the tune of "Alexander's Ragtime Band."

Philomatheia '35, '36
Senior-Mid Plays '35
Day Scholars' Entertainment '33, '34, '35
Vice-President Junior-Mid Class '34
Abbot Birthday Committee '34
Numerals '34
Chevron '35
Prom Usher '34
"A" Society '35, '36
Fidelio '33, '34, '35

CHARLOTTE TILLINGHAST DANE

"Charl"

3 Serpentine Trail, Larchmont, N. Y.

Duke *Two Years*

Meet Charl—our golf enthusiast, Entertainer-in-Chief, and Special Ambassadress to Ireland! How we do envy you those knitted suits, Charl, and the flair you have for wearing them. When, in moments of stress, we flush and stammer, we also envy you your mastery of the social graces and your charm. P.S., Here's to the appendices and Annapolis!

Floor Committee School Tea Dance '36
Q.E.D. '36
Head of Entertainment Committee '36
Head of Golf '35, '36
Athletic Council '35, '36
Floor Committee Senior-Mid Tea Dance '35
Children's Party '36
Griffin Entertainment Committee '36
Honor Bonus '35, '36

ANNE-LAURENCE DODGE

"Annie" *"Anastasia"*

Newbury, Mass.

Four Years

Red-checked shirts are this year's most important skiing style. Ask Annie. Also ask her all the questions about the care and feeding of ants/aunts, and the knitting of sweaters and socks. Annie is not only our authority on these, she is our pleasantly firm Stu. G. President, our friend in need, and our favorite story-teller. We can't imagine Room 22 without Annie!

President of Student Government '36
President of Q.E.D. '35
Q.E.D. '34, '35, '36
Treasurer A.C.A. '35
Draper Dramatics '34, '35
Christmas Party '34
Senior-Mid Banquet Committee '35
Society Banquet Committee '35
Secretary Junior-Mid Class '34
President Senior-Mid Class '35
Advisory Board '35, '36
Honor Bonus '34, '35
Senior-Mid Plays

MARY DOOLEY
391 Prospect St., Lawrence, Mass.
Two Years

Sparkling eyes, a dimple in her cheek, an adorable lisp, and a never-failing good nature—that's Mary to those who know her. And when she drives (?) that car around the circle!—All we can say is, "You'd better watch your step."

Secretary Senior-Mid Class '35
Class Book Board '36
Day-Scholars' Entertainment '36
Odeon '36

MARY MILDRED EASTLACK
"Deede"
Parlin, N. J.
Two Years

Deede's certainly one of those good things that come in little packages. But being small just makes her even cuter. We all know what wit and good humor she's forever startling us with—those puns! Incidentally, we've heard that there's more than one midshipman who is still quite infatuated—How about it, Deede?

Student Government '36
Tea Dance Committee '36
Advisory Board '36
Vice-President A.C.A. '36

LUCY HAWKES

South Main St., Andover, Mass.

Wellesley *Two Years*

How our skiing has improved under our exalted head of A.A.A.! She's a wonderful teacher (we refer you to a certain "purple pants")! And this outdoor-girl is very clever inside, too; her knitting is the world's eighth wonder; and, as for those Algebra problems—then, too, one look into the "Inkey" depths of those brown eyes is enough to send any man for a goal—or Lucy!

President of A.A.A. '36
Vice-President Senior-Mid Class '35
Athletic Council '36
Philomatheia '35, '36
Secretary-Treasurer Philomatheia '36
Student Government '36
Senior-Mid Plays '35
Draper Dramatics '35
Numerals '36
Honor Bonus '35
Fidelio '35, '36
Class Book Board '36
Senior-Mid Tea Dance Committee '35
Spring Tea Dance Committee '35
Christmas Party '36
Senior Play '36

CLARA MACFARLANE HOLLAND

"Clarie"

112 Chestnut St., Andover, Mass.

Five Years

For school spirit, a wonderful sense of humor, and just the best of sports, we refer you to Clara. You see, she's our five-year plan personified—and a most successful one! She has extraordinary artistic ability, too—the rapid way her left hand writes and draws fascinates us.

Senior-Mid Tea Dance Committee '35
Prom Usher '34
Junior-Mid Song Leader 34
Day Scholars Entertainment 34, 35
Abbot Birthday Committee 34
L B A '32, '33, '34, '35, '36
Student Government '36
Class Book Board '36
Numerals '32
Senior-Mid Plays '35
President Junior Class '33
Vice-President Junior Class '33
Vice-President Junior-Mid Class '34
Fidelio '32, '33, '34, '35, '36
Choir '33

MARY FRANCES CORNELIA MAHONEY

"Franny"

54 Elm St., North Andover, Mass.

Five Years

Mary Frances, when it comes to shooting baskets, making perfect Danish face-vaults, or swinging up the ropes like a young Tarzana, we salute you! And we doff our hats to your acting. It's the best.

Secretary-Treasurer Gargoyles '36
Head of Basketball '36
Athletic Council '36
Day Scholars' Entertainment '34, '35, '36
Draper Dramatics '34, '35
Treasurer Junior-Mid Class '33
Vice-President Junior Class '32
Prom Usher '33
Numerals '32
Chevrons '34, '36
Day Scholar Student Government Representative '35
Abbot Dramatic Society '34, '35, '36
Secretary-Treasurer A.D.S. 36
Senior-Mid Play '35
Senior-Mid Tea Dance Committee '35
"A Society '34, '35, '36

PRISCILLA BRUCE MAILEY

"Pri" "Pris"

63 Salem St., Andover, Mass.

Five Years

"Yo leo lady
Oleo lady oh—
O leo lady oh"

Yes, that's Pri. Although most of the time, Pri's shy as they come, if you can get her to imitate the hog-callers, you'll hear plenty of noise. With that gorgeous hair of yours you'll be a second Jean Harlow some day soon. But whether you choose Hollywood or domesticity, we wish you luck.

Numerals '32
President Philomatheia '36
Captain Baseball '36
A. C. A. Entertainment Committee '36
Fidelio '33, '34, '35, '36
Senior-Mid Plays '35

MARION STANTON MOONEY

"Mooney"

1952 Elm St., Manchester, N. H.

Smith *Three Years*

It must be the Irish in her that makes Mooney so wildly witty. She can actually make a pun amusing —and, of course, artistic. As for tact, Mooney always says what she means, but she usually means the right thing. Some day she'll be a famous epigrammist, satirist, and humorist, but meanwhile she is spending her time keeping the Seniors lively.

Christmas Party '34, '35, '36
Senior-Mid Plays '35
Senior-Mid Tea Dance Committee '35
Prom Decorating Committee '35

Numerals '35
President Class '34
Fidelio '35
Head of Archery '35, '36

L.B.A. '34, '35, '36
President L.B.A. '36
Treasurer A.A.A. '36
Athletic Council '35, '36

HELEN MARIE O'BRIEN

"Hawee"

11 Ridge Rd., Lawrence, Mass.

Smith *Two Years*

Hawee—our sum-oothie day-scholar—has cars, looks, personality, puns, and winks galore! She's another member of our class that was a "visitor" at Annapolis. Hawee has, at times, the most "Angell"ic expression, but you can't fool us, no matter how hard you try. Hope you'll "come up and see us, some time," Hawee.

Class Book Board '36
Griffin Entertainment Committee '36

Senior Play '36
Day-Scholar Entertainment '36

Varsity Tennis Team '35, '36
Odeon '36

ROSALIE HARRIET RAPPOPORT

52 13th Ave., Paterson, N. J.

Smith *Three Years*

When you see a small, dark-haired girl with a good-natured expression bearing down on you, you may be sure that this is Rosalie. With her acting ability, she has given us many enjoyable moments. And, did you ever hear of her cute little brother? We'd love to meet him, Rosalie.

Numerals '36
A. D. S. '35, '36
Senior-Mid Play '35
A. D. S. Play '36
Fidelio '35

BARBARA REINHART

"Tommy"

Main St., Andover, Mass.

Erskine *Five Years*

Introducing our illustrious Head-of-Day-Scholars, who's known to everyone for her charming personality and grand supply of diplomacy. These make her our favorite—and she's game for anything, be it algebra or a six-foot ski jump. We look forward to seeing our dimpled darling as our leading dramatic actress in '46. We know that's not a mere dream.

A.D.S. '33, '34, '35, '36
President A.D.S. '35, '36
Fidelio '32, '33, '34, '35, '36
"A" Society '34, '35, '36
Senior-Mid Play '35
Senior-Mid Tea Dance Committee '35
President Junior Class '32
President Junior-Mid Class '33
President Senior-Mid Class '35
Prom Usher '34
Numerals '33
Chevrons '33, '34, '35
Secretary-Treasurer Griffins '35
Draper Dramatics '34
Student Government '34, '36
Advisory Board '33
Christmas Party '36
Abbot Birthday Committee '33, '34
Honor Bonus '32, '33, '34, '35
Senior Play '36

ELINOR ROGERS ROBINSON
Oxford, Me.

Four Years

She may be quiet, she may be modest, but she fits to a T the old expression, "Still waters run deep." We can envy her cleverness, too, for it will probably bring her success in whatever career she chooses. But we can't dismiss El without a word about those large and beautiful eyes. Don't you wish your own were like them?

Courant '33, '34, '35, '36
Class Book Board '36
"A" Society '35, '36
Numerals '33

Secretary-Treasurer of Student Government '36
Secretary of Class '34
Treasurer of Class '33

Chevrons '35, '36
Senior-Mid Plays
Honor Roll '33
Society Banquet Committee '33

CAROL CAMPBELL ROCKWELL
"Carry"
658 Osgood St., North Andover, Mass.

Bradford *Four Years*

Versatility personified!—for our Carrie can do 'most anything at all! She can sing as well as play (her sonatas are positively uplifting), she's a wow at tennis and squash, and one of the best song leaders we've ever had. The best of sports, she can take all sorts of kidding about her most original sweater and skirt combinations, and she can dish out some of the best puns. In return, Carrie, we're betting on your heaps of personality and ample supply of brains to *carry* you places!

Editor of Class Book '36
Secretary-Treasurer Griffins '36
"A" Society '35, '36
Fidelio '33, '34, '35, '36
Philomatheia '35, '36
Senior-Mid Play '35

Senior-Mid Tea Dance Committee '35
Varsity Tennis Team '36
Captain Tennis Team '36
Prom Usher '33
Numerals '32

Chevrons '35, '36
Abbot Birthday Committee '34
Senior Song Leader '36
Griffin Song Leader '35
Athletic Council '36
Day Scholars' Entertainment '33, '34, '35, '36

ANNE NAOMI RUSSELL

500 Chester Ave., Moorestown, N. J.

Four Years

If you are ever blue, Anne will fix you up. She has a most contagious giggle and what a smile! She is very artistic and, oh yes, she sings and can speak Spanish. Why, if we didn't know she came from New Jersey, we'd think she lived in Cuba. Yes, sir, Anne's our class president too, and we wouldn't trade her for another!

Class Book Board '36
Honor Bonus '35, '36
President of Class '36
Senior Play '36
Vice-President A.C.A. '35

Senior-Mid Plays '34, '35
Draper Dramatics '35
Floor Committee School Tea Dance '36
Fidelio '33, '34, '35, '36

Choir '35, '36
L.B.A. '34, '35, '36
L.B.A. President '35
Treasurer A.C.A. '34

ELIZABETH SARGENT

"Sarge"

35 Washington Sq., Salem, Mass.

Wheelock *Two Years*

"Have you heard? We're going home next week!" It must be Sarge, wandering around with a ball of yarn under her arm and her needles clicking almost automatically. She is probably dressed in a pair of shorts, ski boots and a red flannel muffler. Circuses are never very far away when Sarge is around; but they're nice circuses with plenty of good sense and variety.

Treasurer of Class '35
Advisory Board '35, '36
Vice-President of Class '36

Christmas Party '35, '36
Senior-Mid Plays
A.D.S.

Student Government '36
Numerals '35

SALLY SCATES

"Scates"

4 Boylston Terr., West Medford, Mass.

Three Years

Sally has the most infectious grin we know. And she never stops with just a grin, there's always a chuckle or a friendly word behind. She's just "Sally." There's no other word that describes her adequately, but when you find a word that means friendliness and sympathy and a sublime sense of the ridiculous, you'll have a synonym for "Sally."

Senior-Mid Student Government Representative '35
Choir '35, '36
President of Choir '36
Fidelio '34, '35, '36
Q.E.D. '35, '36
Senior-Mid Plays '35
Treasurer of Junior-Mid Class '34
Society Banquet Committee '35
Vice-President A.A.A. '36
Secretary-Treasurer Q.E.D. '36
Student Government '36

PATRICIA COOMBS SMITH

"Pat"

Fort Sewall, Marblehead, Mass.

Two Years

Pat, the girl with the great big smile, has a mind of her own and keeps all of us well informed about it. We hear a great deal about Marblehead and "Lennie," but we're never bored for Pat's remarks are always unexpected, and are enlivened by references to Chaucer. She's the sort of person we know will be a success because we know she just couldn't be anything else.

Advisory Board '36
Christmas Party '35, '36
Senior Play '36
Class Book Board '36
Q.E.D. '35, '36
Fidelio '35, '36

PAULINE CHAPMAN SPEAR

"Polly"

156 Winchester St., Brookline, Mass.

Vassar *Three Years*

Personality and Polly are the same thing. Both are made of brains, unreasonable blonde hair, and shrieks. Polly adds an angelic voice to this list of attractions, and indulges in every conceivable form of music from lullabies to "Soup of the Evening." She is continually surprising us, for her laugh is never the same twice, varying in tone, mood, and length of duration. Life would be very dull without you, Polly.

Cum Laude '36
Senior Play '36
Fidelio '34, '35, '36
Entertainment Committee '35
Courant '35, '36
School Song Leader '35
Gargoyle Song Leader '36
Senior-Mid Plays '35

Numerals '34
Draper Dramatics '35
Athletic Tea Dance Committee '35
Ivy Oration '35
Honor Roll '35, '36
Advisory Board '36
Class Book Board '36

A.C.A. President '36
Class Treasurer '34
Chairman of Senior-Mid Tea Dance '35
Student Government '36
Varsity Hockey '34, '35, '36
Choir '34, '35, '36

CAROL HELEN STILLWELL

"Tony"

71 Winsor Pl., Glen Ridge, N. J.

Mount Holyoke *Two Years*

"Who's that little girl with the big eyes?" "Why that's Tony." For a little girl, Tony has a lot in her. She's capable of making quite a bit of noise, and, on the other hand, she can be as quiet as a turtle. She's talented in dramatics and all her studies. Ask Tony some time about certain letters she receives every so often. I bet she'd blush!

Class Book Board '36
Honor Bonus '36
Senior Play '36
Senior-Mid Plays '35

Honor Roll '35
Treasurer A.C.A. '36
A.D.S. '35, '36

A.D.S. Play '35
Numerals '36
Christmas Party '35

MARY LEWIS SWAN

22 Thorndike St., Beverly, Mass.

Three Years

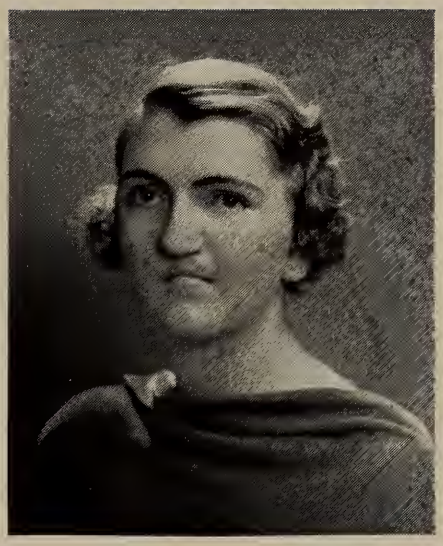

Mary is such a grand all-round person that it's hard to know where to start to tell about her. She plays a wonderful game of hockey, she managed the Senior Play with its hundred and one details, and one morning she got half-way down to the dining-room before she remembered that she hadn't put on a skirt! It's quite unnecessary to say that Mary is our class musician, and that we don't know what the Senior Class would have done without her.

Varsity Hockey '34, '35, '36
Captain of Hockey Team '36
Aeolian Society '34, '35, '36
President of Aeolian '36
Secretary A.C.A. '35
Student Government '35, '36
First Vice-President of Student Government '36
"A" Society '35, '36
Athletic Council '36
Varsity Baseball '34, '35
Numerals '34
Chevrons '35, '36
Honor Bonus '34, '35
Secretary of Junior-Mid Class '34
Stage Manager of Senior-Mid Play '35

MARY FRANCES TRAFTON

"Traftie"

323 Minot Ave., Auburn, Me.

Mount Holyoke *Four Years*

We should like to award a special medal to Traftie for being relied upon to do the right thing at the right time. She's pretty good at making us take our chap walks. We're looking forward with great pleasure to seeing the frivolous Mary of 1946.

Treasurer of Senior Class
Secretary of Junior-Mid Class
Student Government '33
Aeolian '34, '35, '36
Secretary-Treasurer of Aeolian '36
Varsity Hockey '35, '36
Numerals '33
"A" Society '35, '36
Secretary-Treasurer of "A" Society '35
Chevrons '35, '36
Varsity Baseball '35
Fidelio '33, '34, '35, '36
Senior-Mid Play '35
Athletic Council '34, '35, '36
Honor Bonus '33, '34, '35
Christmas Party Committee '36
Fire Captain '36

ELEANOR DAWSON WELLS

"Ellie"

Box 259, Kingston, Jamaica, B.W.I.

Wheaton *Two Years*

Behold Eleanor, our literary genius! At some time or other we've all been rather envious of Eleanor's descriptive powers and poetic ability. It can't be the climate in Jamaica and it can't be the fruit down there because we eat bananas too, so it must be that Eleanor has brains. In spite of all this, Eleanor knows a good joke when she hears it.

Editor-in-Chief of *Courant* '36
Courant Board '35, '36
Secretary of A. A. A. '36
Athletic Council '36

Class Book Board '36
Treasurer Senior-Mid Class '35
Honor Roll '35

Honor Bonus '35
Griffin Entertainment Committee '36

RUTH BABETTE WITTIG

100 Hillside Ave., West Newton, Mass.

Mount Holyoke *Two Years*

Even the tam can't conceal her red hair. Now you know who it is! She hasn't the characteristic bad temper, although she plays a mean game of ping-pong. You frightened us all for a moment, Ruthie, when you announced your engagement! You'll probably beat us to it at that; and we'll guarantee that the brains under the red hair will get you places.

Senior-Mid Play '35
Class Book Board '36

Q.E.D. '36

Senior Play '36

SYLVIA ANGELINE WRIGHT

"Syl"

20 Prospect St., Norwood, N. Y.

Connecticut College *Two Years*

We don't know whether it's Shredded Wheat or Rice Krispies that gives Sylvia her blonde curly hair and gorgeous complexion. She hasn't confided in us yet. There'll come a day we hope! It might be added that Sylvia's is the only flourishing P.A. romance. To be sure, others have budded but never bloomed.

Senior-Mid Play '35
Senior-Mid Tea Dance Committee '35
Senior-Mid Banquet Committee '35
Prom Committee '35
Society Banquet Committee '35
Fidelio '35, '36
Philomatheia '35, '36
Christmas Party '36
Choir '36
Secretary of Senior Class '36
Chairman Prom Committee '36

Perfect Abbot Girl

Hair	Sylvia Wright
Eyebrows	Miriam Adams
Eyes	Lucy Hawkes
Eyelashes	Anne Russell
Nose	Carol Rockwell
Smile	Patricia Smith
Teeth	Mary Frances Mahoney
Lips	Mary Dooley
Chin	Sylvia Wright
Complexion	Sylvia Wright

One Year Girls

LENORE JEAN BUCKLEY
680 Pleasant St., Worcester, Mass.

ELIZABETH PARTRIDGE DRAKE
12 Roanoke Rd., Wellesley, Mass.
"Oh, Mother, stop it!"

PHYLLIS MARY FISHER
24 North Terrace, Maplewood, N. J.

LOIS HOLMES
652 Hough St., Barrington, Ill.

JEANNE BEATRICE MacCREADY
109 School St., Taunton, Mass.
"Oh, it's simply lovely!"

GRACE WALLACE NICHOLS
10 Nelson St., Auburn, N. Y.
"Well, sure, I think I can do it."

VIRGINIA NOURSE
105 Larchmont Rd., Melrose, Mass.

ANN NORING ROBINS
13 College St., Canton, N. Y.
"Prof!"

BARBARA SOUTHER
Beverly Farms, Mass.

JANE KNOX HOPKINS
306 East Main St., Titusville, Pa.

Class Statistics

Best Looking	Helen Marie O'Brien
Smoothest	Helen Marie O'Brien
Prettiest	Mary Dooley
Cutest	Mildred Eastlack
Neatest	Mary Trafton
Best Dressed	Sally Burns
Best Dancer	Pauline Spear
Most High Hat	Miriam Adams
Most Capable	Anne Dodge
Most Versatile	Pauline Spear
Most Literary	Eleanor Wells
Most Musical	Mary Swan
Most Diplomatic	Barbara Reinhart
Most Original	Patricia Smith
Most Athletic	Mary Swan
Most Poise	Barbara Reinhart
Most Personality	Anne Dodge
Most Likely to Succeed	Eleanor Wells
Most Temperamental	Miriam Adams
Best Natured	Elizabeth Sargent
Optimist	Marion Mooney
Pessimist	Ruth Wittig
Class Cynic	Lucy Hawkes
Class Clown	Patricia Smith
Class Bluffer	Sally Burns
Class Punster	Eleanor Wells
Cleverest	Eleanor Wells
Noisiest	Pauline Spear
Wittiest	Eleanor Wells
Best Sense of Humor	Anne Dodge
Man-Hater	Priscilla Mailey
Most Absent-Minded	Anne Dodge
Most Artistic	Anne Russell
Done Most for the School	Anne Dodge
Most Dramatic	Mary Frances Mahoney
Meekest	Elinor Robinson
First to be Married	Anne Russell
First to Elope	Lucy Hawkes

Class Will

We, the class of nineteen hundred and thirty-six, being momentarily sane and in our right minds, do hereby bestow upon our worthy successors our worldly possessions as follows:

We leave Polly's operatic tendencies to the Flaherty twins.

We leave Mim's dance steps to Gisela Bolten.

We bequeath Mooney's correspondence to Marge Williams.

We leave Ellie's sophistication to Lucille Freeman.

We bequeath Mary Trafton's sense of humor to Plunkett.

We leave Elinor Robinson's silences to Pondo.

We leave Pat Smith's love affairs to Lil Seiler.

We bequeath Sarge's foggy moments to Millie Collens.

We leave Tommy's tact to Joan Todd.

We leave all our more graceful moments to Cole, Skeeter, and Pett.

We, the class of nineteen hundred and thirty-six, being momentarily insane, bequeath to our Faculty, in appreciation, the following:

We leave Annie's ants to Miss Jenks for her Biology class.

We leave our ankle socks to Miss Comegys.

We leave all our merits (if we have any) to Miss Humes.

We leave all our "larks" to Miss Friskin.

We bequeath Sarge's stockings to Miss Carpenter for her gym classes.

We leave all our short change to Miss Baynes.

We leave our early hours to Madame.

We bequeath our week-ends to Miss Hughes.

We leave Annie's hooded bathrobe to Miss Butterfield.

We leave our "dates" to Miss Bean.

Witnesses:

Ida Benton Scarnell

Theodore E. Tyler

Class History

The class of 1936 has always had to struggle to make itself heard, especially in the line of Christmas verses. There are only four of the people in the class who started it off on its course at Abbot. Now in the Senior year, our numbers have grown but we are still a small and, let's say, select group. The class's Prep, Junior and Junior-Mid years, chief characteristic was, of course, to impress people that we weren't the babies we were supposed to be.

It was in the Senior-Mid year that we began to come into our element. Besides such major incidents as the Tea Dance, and being able to go to the Prom, it was full of nice little things like getting our class sweaters. You can't quite describe the Senior year. It is rather satisfying, though, to be told that you are responsible for setting good standards for the rest of the school. It gives one an important feeling. Things that we had waited for so long, like Intervale, really came and were not disappointing. The happiness of Intervale and the time when Senior rings are gained come only once in our life.

Our class has not done anything startingly different from other classes, but it is the people in the class, who each and everyone will make it different from the many other classes. There will be only one Annie Dodge, with her side-splitting stories of her family, although there will be many Stu. G. heads. There will only by one Anne Russell with her bubbling laugh although many Senior presidents. Last but not least, we are Miss Bailey's last Senior class, although she will not be here to send us out from Abbot. I believe everyone of us feels that Miss Bailey has not gone, but is still proud of us when we try to carry out her ideals for ourselves and for Abbot. We, who have heard so many of her beautiful morning chapel programs, praying for those who are in need, doubt, or sorrow, praying for peace, and praying to God to guide the rulers of our country, cannot help feeling this. I can see, without half trying, Miss Bailey standing in chapel perhaps putting a spark of humor into an announcement by the tone of her voice or by the expression of her face. I think the thought that has guided many of us this year is, "Would Miss Bailey have wished it?" and perhaps that is a good thought to take out into the world with us.

The Awful Truth for Seniors

Name	*Known by*	*Ambition*	*Probable End*	*Famous Utterances*
M. Adams	Clothes	Mona Lisa	Post-mistress	*"You've got a letter."*
S. Burns	Curls	Co-ed college	Teacher at Abbot	*"You know—"*
C. Dane	Winks	Bohemian	Club-woman	*"Not this chicken"*
A. L. Dodge	Bossy Gillis	Soap-box orator	Republican	*"Honest to Gonnies"*
M. Dooley	Profile	Size 12	Size 42	*"Got your Latin done?"*
M. Eastlack	Dimple	To be a big girl	Cynic	*"Gee, fellows—"*
L. Hawkes	Her brothers	Dartmouth Green Key	Dartmouth Green Key	*"Tell me—"*
C. Holland	Remarks	None	Brown house-mother	*"Hi there"*
F. Mahoney	"Sunny" / "Sonny" expression	Also none	Circus	*"Hiya"*
P. Mailey	Hair	Corner	Limelight	*"Hi"*
M. Mooney	Ankles	Algebra teacher	Bathing-suit model	*"I bet you didn't think of that—"*
H. M. O'Brien	Those looks	Second Peggy Joyce	Old maid	*"Boy, Hardy"*
R. Rappoport	Henry VIII's wife	None	Enthusiasm	*"I don't know"*
B. Reinhart	Poise	Broadway	Hollywood	*"That's swell"*
E. Robinson	Leaky pens	Librarian	News-stand	*"Well—"*
C. Rockwell	Skirts and sweaters	Three corsages	Hot-house	*"I'm not proud"*
A. Russell	Giggle	Dramatic thought	Dramatic action	*"He, he, he!"*
E. Sargent	Stockings	Job	Lady of leisure	*"I'm going wacky"*
S. Scates	Grin	Rhumba	Waltz	*"Oh, Bother"*
P. Smith	Novelette	Lion-hunting	Duck-hunting	*"I'm sorry, but—"*
P. Spear	Squeals	Squee	Wall-flower	*"No soap"*
C. Stillwell	Empty baskets	Latin teacher	Chorus girl	*"I won't tell"*
M. Swan	Musical genius	Church organist	Jazz band	*"I don't remember"*
M. Trafton	Helpful attitude	Buckingham Palace	Down Maine	*"Papa Howe"*
E. Wells	Whispers	Loud voice	Cheer leader	*"Skip it"*
R. Wittig	Little curl	Intellectual	Platinum blonde	*"Well, I mean—"*
S. Wright	Lithp	Toe-dancer	Wrestler	*"Oh, gee"*
Class of '36	Wise-cracks	50th Reunion	Old ladies' home	*"Hi"*

Trafty

Mim

Tommy

Tony

Sylvia

Eleanor

Ellie

Hawee

Carrie

Lucy

Sally

Pat

Rosalie

Mary

Fanny

Clara

Deeda

Mooney

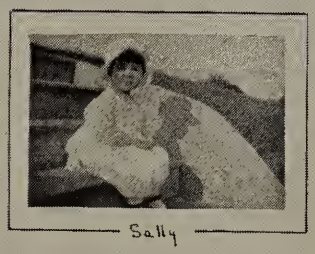

Sally

Ruth

Mailey

Sarge

Annie

Spear

Chant

Russell

Jean

Lois

Leonore

Phyl

Grace

Intervale Songs

(Tune: *The Man on the Flying Trapeze*)

Oh, we slid through the snow with the greatest of ease,
We daring young girls on our snow-shoes and skis;
Our actions were graceful, all farmers we pleased,
And our ski-pants are well worn away.

Oh, we read *True Romances* till midnight or more,
And we sent picture-postcards galore;
We walked (*gesture*) to North Conway by light of the moon,
And we hated to come back so soon, Ohhhhh—

We slid through the snow with the greatest of ease,
We daring young girls on our snow-shoes and skis;
Our actions were graceful, all farmers we pleased,
And our ski-pants are well worn away.

(Tune: *The Music Goes 'Round and 'Round*)

Oh, we got into the train,
And the wheels went 'round and 'round.
Oh, oh, oh, oh, oh, oh,
And we got out there.

Oh, we piled into the sleigh,
And we merrily whisked away,
Oh, oh, oh, oh, oh, oh,
And we jumped out there.

Oh, we got into our skis,
And we fell on the backs of our knees,
Oh, oh, oh, oh, oh, oh,
Listen to the groans come out.

Oh, we got into our skates,
And we did some figure eights,
Ow, ow, ow, ow, ow, ow,
And we landed here (*gesture*).

Oh, we ate some juicy steaks,
And we lost our tummy aches,
Um, um, um, um, um, um, yeah, oh yeah
And so we called for more.

Oh, we climbed back into the train,
And the wheels went 'round and 'round,
Oh, oh, oh, oh, oh, oh, oh,
And we landed here. (*Yelled*) And so will you!!!

In the Sleigh at the Station

A View from Mt. Surprise

Mim and Hawee

INTERVALE!

"Carpie"

Sally, Mary, Carol, Annie

A View from Mt. Surprise

Off for a Ski

"Waiting at the Gate"

MORE INTERVALE

Shooting the Chutes

"We're on Our Way"

(Tune: *A Little Bit of Heaven*)

Sure a little bit of heaven
Fell from out the sky one day,
And it nestled in New Hampshire
Not so many miles away;
And when the angels found it
Sure it looked so sweet and fair,
They said, "Suppose we leave it,
For it looks so peaceful there."
So they sprinkled it with sunshine
Just to make the pine trees grow,
They're the finest ones that can be found
No matter where you go.
And they placed the mountains round it
Just to keep away the gale,
And when they had it finished,
Sure they called it Intervale!

SENIOR MIDS

The Senior Middle Class Song

(Tune: *Vagabond Song*)

37's marching
Onward always marching
Striving for the best we know
We'll be loyal ever
To our school we'll never
Be unfaithful or untrue.
Raise our banner green up to the sky
Never let its meaning to us die
Abbot, when we leave you
We will not forget you
37's marching on.

Senior Middle Class

Colors—Green and White

OFFICERS—First Half

President . . . . . Sarah M. Sheldon
Vice-President . . . . . Sophronia Vibberts
Treasurer . . . . . Elizabeth Swint

OFFICERS—Second Half

President . . . . . Priscilla Richards
Vice-President . . . . . Charlotte Boynton
Treasurer . . . . . Elizabeth Melcher

Margaret Bain
Marjorie A. Boesel
Charlotte Boynton
Corinne Brooks
Patricia Burdine
Nancy S. Burns
Harriott Cole
Mildred deG. Collens
Thelma Cutter
Barbara Daniels
Eva L. Doblin
Catherine Forbush
Sally Gage
Dorothy E. Hamilton
Ruth A. Hill
Cynthia Holbrook
Elizabeth Inman
Elizabeth Joost
Barbara Kelley
Eleanor M. Lancaster
Barbara Lee
Elizabeth Melcher
Jeannette H. Partridge
Geraldine J. Peck
Edith H. Peden
Mary E. Pettengill
Barbara Pierpoint
Ruth Pond
Jean Rae
Barbara Randolph
Martha E. Ransom
Jane W. Rice
Priscilla M. Richards
Louise Risley
Ruth H. Rose
Anne J. Sawyer
Lillian J. Seiler
Sarah M. Sheldon
Ellen Simpson
Jane R. Stevenson
Louise B. Stevenson
Martha Sweeney
Elizabeth J. Swint
Joan Todd
Grace S. Vibberts
Barbara B. Waite
Carol L. Whittemore
Marjorie L. Williams
Mary Wilson

SPORTS
A
P.&S.

E. Wells L. Hawkes M. Mooney

Abbot Athletic Association

OFFICERS

President	Lucy Hawkes
Vice-President	Sally Scates
Secretary	Eleanor Wells
Treasurer	Marion Mooney

H. Cole M. E. Pettengill M. E. Ransom M. Trafton G. Peck
C. Dane C. Rockwell E. Wells L. Hawkes M. Mooney M. Swan F. Mahoney

Athletic Council

MAJOR SPORTS

Head of Hockey . . . . . Mary Swan
Head of Tennis . . . . . Carol Rockwell
Head of Basketball . . . . . Frances Mahoney
Head of Baseball . . . . . Priscilla Mailey
Head of Track . . . . . Geraldine Peck

MINOR SPORTS

Head of Riding . . . . . Mary Pettengill
Head of Croquet . . . . . Marion Mooney
Head of Archery . . . . . Geraldine Peck
Head of Golf . . . . . Charlotte Dane
Head of Badminton . . . . . Martha Sweeney
Head of Ice . . . . . Marjorie Williams
Head of Snow . . . . . Martha Sweeney
Head of Pingpong . . . . . Ruth Wittig
Head of Deck Tennis . . . . . Kathryn Humphries
Head of Hiking . . . . . Mary Trafton

CLUB CAPTAINS

Head of Griffins . . . . . Martha Elizabeth Ransom
Head of Gargoyles . . . . . Harriott Cole

CHEER LEADERS

Griffin Song Leader . . . . . Elizabeth Swint
Gargoyle Song Leader . . . . . Pauline Spear
School Song Leader . . . . . Martha Ransom

"A" SOCIETY

B. Daniels E. Swint H. Cole P. Spear S. Burns M. Swan G. Peck
C. Rockwell M. Trafton B. Reinhart E. Robinson M. E. Ransom M. Sweeney F. Mahoney
President

HOCKEY TEAM

M. Collens M. E. Pettengill E. Drake H. Cole B. Melcher
R. Rose P. Spear M. Swan M. Trafton S. Sheldon
Captain

BASKETBALL TEAM

Martha Ransom, *Captain*
Marie Appleby
Catherine Forbush
Diana Greene
Phyllis Saunders
Elizabeth Swint

E. Swint P. Saunders D. Greene
M. Appleby M. E. Ransom C. Forbush

H. M. O'Brien C. Rockwell J. Todd

TENNIS TEAM

Caroline Rockwell, *Captain*
Helen O'Brien
Joan Todd

H. Cole M. E. Ransom

CLUB CAPTAINS

Harriott Cole
Captain of Gargoyles

Martha Ransom
Captain of Griffins

CHEER LEADERS

Martha Ransom
School Cheer Leader

Pauline Spear
Gargoyle Cheer Leader

Elizabeth Swint
Griffin Cheer Leader

P. Spear M. E. Ransom E. Swint

1935 Blazers

Ann Cutler

Eleanor Johnson

Frances McTernen

Katharine Scudder

Helen Tower

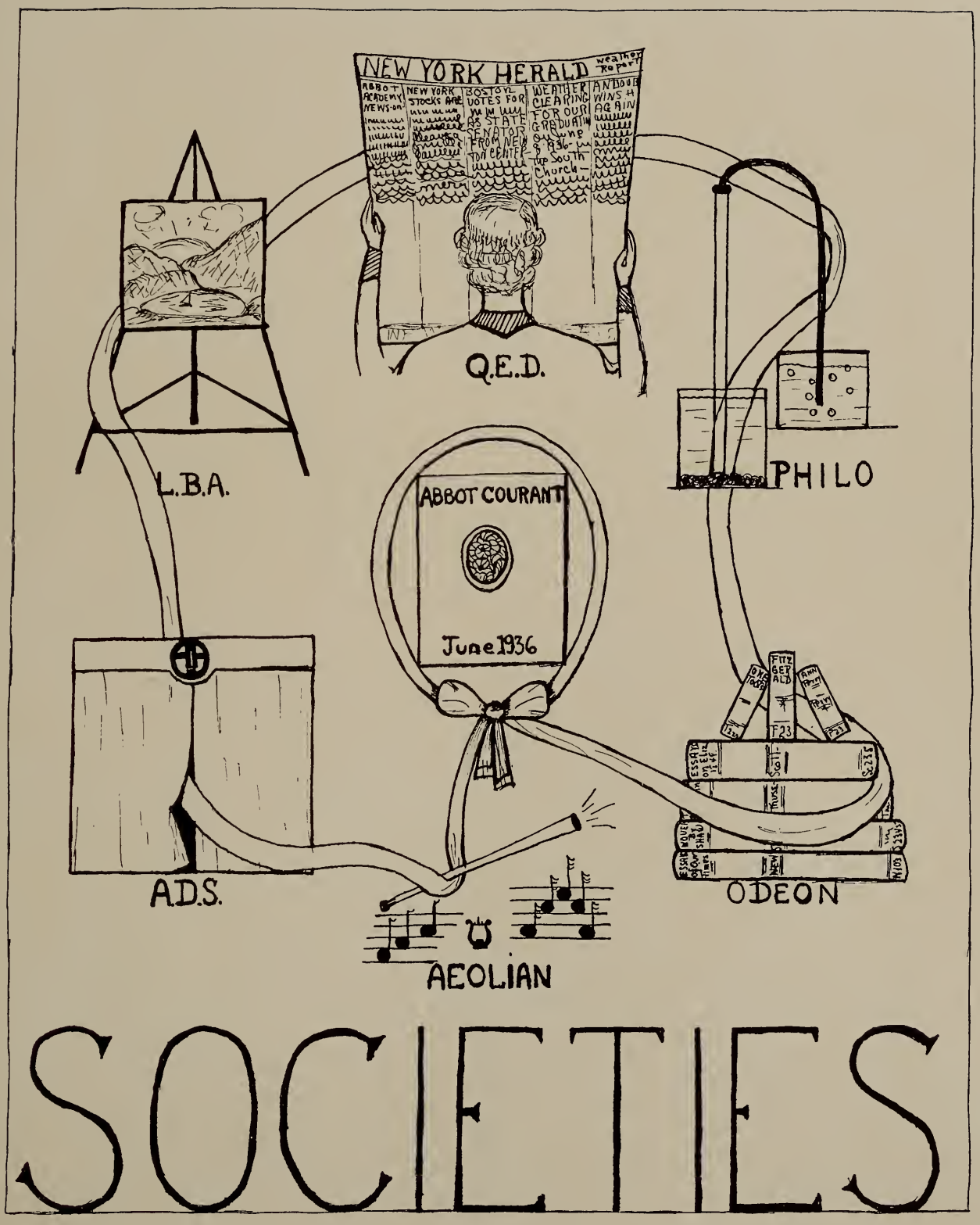
NEW YORK HERALD
Weather Report
ABBOT ACADEMY NEWS-on
NEW YORK STOCKS ARE
BOSTON VOTES FOR
AS STATE SENATOR FROM NEW TON CENTER
WEATHER CLEARING FOR OUR GRADUATING
ANDOUE WINS H AGAIN
Q.E.D.
L.B.A.
PHILO
ABBOT COURANT
June 1936
A.D.S.
ODEON
AEOLIAN
SOCIETIES

Parting Hymn

Father, I know that all my life
Is portioned out for me;
The changes that are sure to come
: I do not fear to see; :
But I ask Thee for a present mind
Intent on pleasing Thee.

I ask Thee for a thoughtful love
Through constant watching wise,
To meet the glad with joyful smiles,
: And to wipe the weeping eyes; :
And a heart at leisure from itself,
To soothe and sympathize.

Wherever in the world I am,
In whatsoe'er estate,
I have a fellowship of hearts
: To keep and cultivate; :
And a work of lowly love to do
For the Lord on whom I wait.

So I ask Thee for the daily strength
To none that ask denied,
And a mind to blend with outward life
: While keeping at Thy side; :
Content to fill a little space
If Thou be glorified.

Fidelio Society

President . . . . . Martha Elizabeth Ransom

Pianists . . . . . Margaret Plunkett, Jane Hopkins

Miriam Adams
Margaret Bain
Barbara Bobst
Joan Brown
Nancy Burns
Barbara Daniels
Susan Darling
Eva Doblin
Mary Elliott
Nancy England
Diana Greene
Dorothy Hamilton
Lucy Hawkes
Clara Holland
Jane Hopkins
Elizabeth Inman
Elizabeth Joost
Marian Lawson
Priscilla Mailey
Grace Nichols
Geraldine Peck
Ruth Pond
Margaret Plunkett
Barbara Reinhart
Jane Rice
Priscilla Richards
Anne Robins
Carol Rockwell
Anne Russell
Jeanne Sawyer
Sally Scates
Sarah Sheldon
Ellen Simpson
Patricia Smith
Pauline Spear
Martha Sweeney
Joan Todd
Mary Toohey
Mary Trafton
Sophronia Vibberts
Evelyn Ward
Barbara Waite
Marjorie Williams
Sylvia Wright

Fidelio is the glee club of Abbot. It meets twice a week in Abbot Hall to practice the songs to sing at Christmas and Easter. It also sings at Sunday night services once every four weeks. Last year in the late spring the society took part in a concert with Phillips and it plans to do so this year also. Mr. Howe directs the society.

B. Bobst N. England G. Nichols J. Todd J. Brown M. Plunkett
M. E. Ransom A. Russell P. Richards S. Wright A. Robins P. Spear

Choir

Barbara Bobst
Joan Brown
Nancy England
Grace Nichols
Margaret Plunkett
Martha Ransom
Priscilla Richards
Ann Robins
Anne Russell
Pauline Spear
Joan Todd
Sylvia Wright

M. Toohey E. Sargent A. Russell L. Hawkes E. Duncan B. Daniels M. Eastlack
N. Burns B. Reinhart C. Holland A. Dodge M. Swan E. Robinson P. Spear

Student Government

OFFICERS

President . . . . . Anne Dodge
First Vice-President . . . . . Mary Swan
Second Vice-President . . . . . Clara Holland
Third Vice-President . . . . . Barbara Reinhart
Secretary-Treasurer . . . . . Elinor Robinson

Nancy Burns
Barbara Daniels
Anne Dodge
Elise Duncan
Mildred Eastlack
Lucy Hawkes
Clara Holland
Barbara Reinhart
Elinor Robinson
Anne Russell
Elizabeth Sargent
Pauline Spear
Mary Swan
Mary Toohey

C. Stillwell M. Eastlack P. Spear M. E. Ransom

Abbot Christian Association

OFFICERS

President	Pauline Spear
Vice-President	Mildred Eastlack
Secretary	Martha Ransom
Treasurer	Carol Stillwell

R. Wittig P. Smith P. Spear C. Holland M. Dooley E. Robinson
C. Stillwell E. Wells C. Rockwell A. Russell H. M. O'Brien L. Hawkes

Class Book Board

Editor-in-Chief
CAROL ROCKWELL

Ex-Officio
ANNE RUSSELL

Literary Editors
ELEANOR WELLS
PATRICIA SMITH
MARY DOOLEY
RUTH WITTIG
ELINOR ROBINSON

Art Editors
PAULINE SPEAR
ANNE RUSSELL
CLARA HOLLAND

Business Editors
HELEN MARIE O'BRIEN
CAROL STILLWELL
LUCY HAWKES

E. Robinson J. Todd A. Robins R. Rose
M. E. Ransom P. Spear E. Wells M. Williams G. Nichols

Courant Board

Editor-in-Chief
ELEANOR WELLS

Business Editor
PAULINE SPEAR

Art Editor
MARJORIE WILLIAMS

Assistant Business Editors
RUTH ROSE
ELINOR ROBINSON

Literary Editors
GRACE NICHOLS
MARTHA RANSOM
ANN ROBINS
JOAN TODD

R. Wittig C. Boynton A. Robins M. Collens
A. Dodge P. Smith M. Adams C. Dane M. Wilson

Q. E. D. Society

President . . . . . Miriam Adams
Secretary-Treasurer . . . . . Sally Scates

Miriam Adams
Charlotte Boynton
Mildred Collens
Charlotte Dane
Anne Dodge
Cynthia Holbrook
Barbara Pierpoint
Ann Robins
Sally Scates
Patricia Smith
Mary Wilson
Ruth Wittig

J. Rice, S. Sheldon, M. Dooley, E. Ward, B. Randolph, S. Vibberts, C. Forbush, P. Richards, M. Eastlack, H. M. O'Brien

Odeon Society

President . . . . . Sophronia Vibberts
Secretary-Treasurer . . . . . Priscilla Richards

Mary Dooley
Mildred Eastlack
Catherine Forbush
Helen Marie O'Brien
Barbara Randolph
Jane Rice
Priscilla Richards
Sarah Sheldon
Sophronia Vibberts
Evelyn Ward

Odeon is Abbot's literary circle. In their meetings the members discuss current novels. A corner of the reading room has been put at their disposal, and there they often post articles that are worth the attention of the rest of the school.

M. Plunkett M. Lawson M. Proctor
L. Holmes M. Swan M. Trafton L. Seiler

Aeolian Society

MARY SWAN, *President*

LOIS HOLMES
MARIAN LAWSON
MARGARET PLUNKETT
MADELEINE PROCTOR
MARY TRAFTON
LILLIAN SEILER

MARY SWAN

The girls who show a great deal of interest in music are chosen to be in this society. They meet in the music studio, where they discuss the lives and works of great musicians, sing some of their songs, and listen to selections from their well-known works.

E. Swint	E. Inman	E. Joost	S. Wright	N. Burns
M. E. Pettengill	L. Hawkes	P. Mailey	S. Burns	C. Rockwell

Philomatheia Society

President . . . . . Priscilla Mailey
Secretary-Treasurer . . . . . Lucy Hawkes

Nancy Burns
Sally Burns
Lucy Hawkes
Elizabeth Inman
Elizabeth Joost
Priscilla Mailey
Mary Emily Pettengill
Carol Rockwell
Elizabeth Swint
Sylvia Wright

Philomatheia is a society made up of girls scientifically inclined. This year they have been studying photography and the art of developing and printing the negatives and have been experimenting with pictures they have taken.

A. Russell
C. Holland
V. Nourse
M. Mooney
J. Partridge
G. Peck
B. Daniels
E. Melcher

Les Beaux Arts Society

President . . . . . Marion Mooney
Secretary-Treasurer . . . . . Geraldine Peck

Barbara Daniels
Clara Holland
Elizabeth Melcher
Marion Mooney
Virginia Nourse
Calla Owen
Jeannette Partridge
Geraldine Peck
Anne Russell

Les Beaux Arts, as the name suggests, is the artistic element in the school. The society attends exhibitions given at Phillips Academy. From time to time it reports on some of the pictures to be seen here at school.

C. Stillwell P. Burdine J. Stevenson E. Sargent R. Rappoport
M. Toohey J. Brown H. Cole B. Reinhart F. Mahoney M. Sweeney

Abbot Dramatic Society

President . . . . . Barbara Reinhart
Secretary-Treasurer . . . . . Frances Mahoney

Joan Brown
Patricia Burdine
Harriott Cole
Frances Mahoney
Rosalie Rappoport
Barbara Reinhart
Elizabeth Sargent
Jane Stevenson
Carol Stillwell
Martha Sweeney
Mary Toohey

This society has, as its members, girls who possess marked ability along dramatic lines. The society discusses plays in its meetings and is coached by Mrs. Gray in the fine plays that it presents at the beginning of the second quarter.

1935 Honor A's

ANN CRAWFORD CUTLER
GERALDINE EICK
ELEANOR JOHNSON
MARGUERITE NOONAN
LUCIA ELMORE NUNEZ
KATHERINE SCUDDER
HELEN HENRIETTA TOWER
CECILE W. VAN PEURSEM

1935 Cum Laude

CATHLEEN BURNS
ANN CRAWFORD CUTLER
JOAN HENRY
LUCIA ELMORE NUNEZ
KATHERINE SCUDDER
MARGIT THÖNY
HELEN HENRIETTA TOWER

DRAMATICS

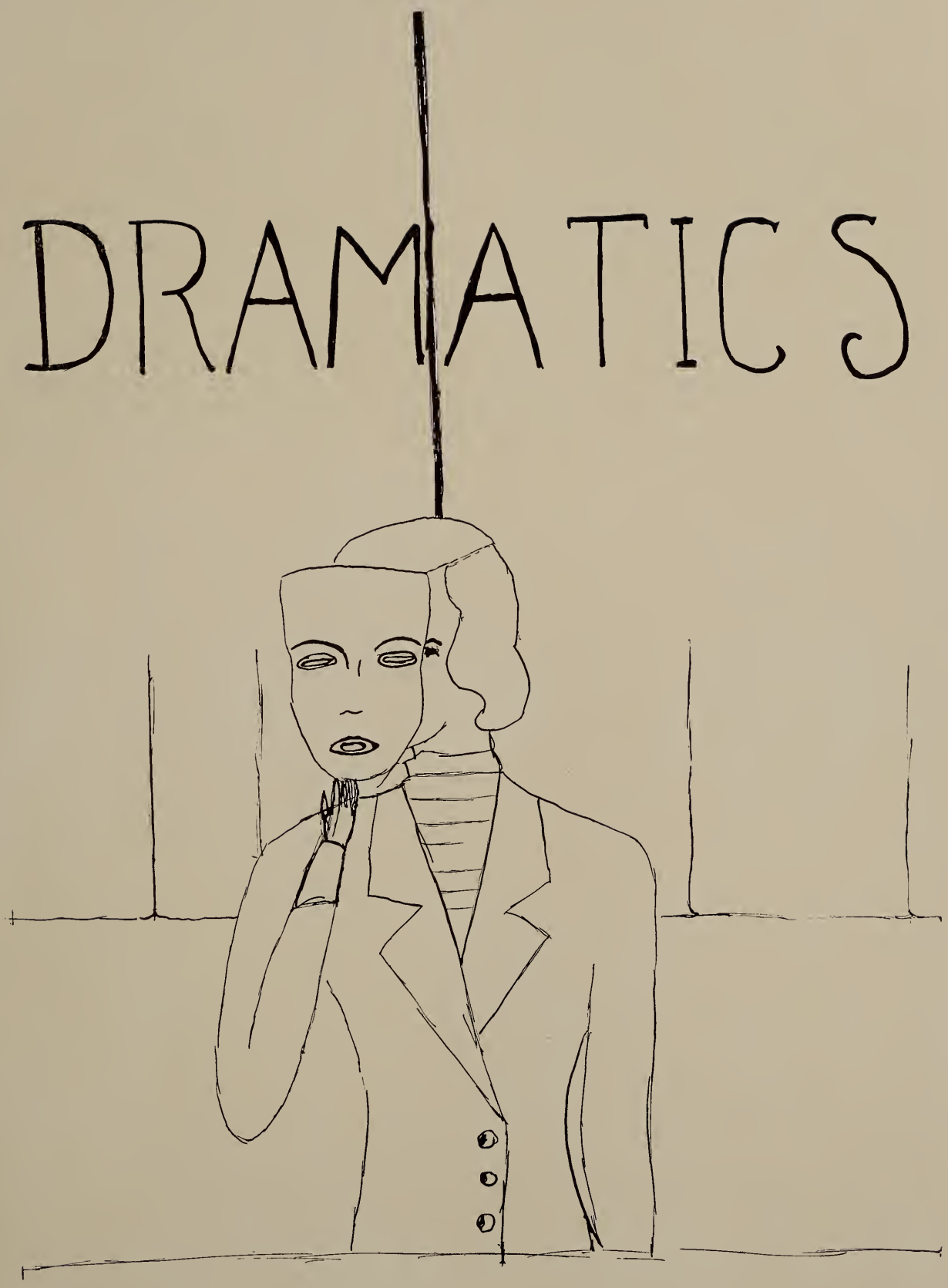

THE ROMANCERS

By Edmond Rostand

CHARACTERS

PERCINET	Harriott Cole
STRAFOREL, *a bravo*	Anne Sawyer
BERGAMIN, *father of Percinet*	Martha Sweeney
PASQUINOT, *father of Sylvette*	Barbara Daniels
SYLVETTE, *daughter of Pasquinot*	Patricia Burdine
SWORDSMEN	Ellen Simpson Elizabeth Joost Marjorie Boesel
NEGROES	Charlotte Boynton Barbara Waite
TORCH BEARERS	Thelma Cutter Geraldine Peck
MUSICIANS	Barbara Randolph Jeannette Partridge
SERVANT TO BERGAMIN	Barbara Kelly

SCENE: Where you will

Adjoining gardens of Bergamin and Pasquinot

Music played by	JOYCE HANSEN, CATHERINE MCKALLAGAT
Director	BERTHA MORGAN GRAY
Stage Manager	PRISCILLA RICHARDS
Scenery	MR. TYLER

SUZANNA SKIDS

By Carolyn Barr

CHARACTERS

Suzanna Smith	Ruth Pond
Daisy Case	Dorothy Hamilton
Nancy Smith	Ruth Hill
Fan Brown	Marjorie Rutherford
Mrs. Hawkins	Charlotte Boynton
Sally Gage	Sarah Sheldon
Virginia Frost	Elizabeth Melcher
Maryella Newcomb	Nancy Burns
Gilda Gay	Jean Rae
Mrs. Wells	Corinne Brooks
Helen Curtiss	Elizabeth Inman
Anna Boyd	Elizabeth Swint
Dog	Efchen von Falkenheight

Scene: An alcove in the town house of Mrs. Curtiss

THE MAN IN THE BOWLER HAT

By A. A. Milne

CHARACTERS

John	Martha Elizabeth Ransom
Mary	Mildred Collens
Hero	Mary Emily Pettengill
Heroine	Jane Stevenson
Chief Villain	Joan Todd
Bad Man	Marjorie Williams
The Man in the Bowler Hat	Margaret Bain

Scene: Mary's sitting-room

The Faculty Play

CAPTAIN APPLEJACK

A charming, remarkably well acted play to say the least — just imagine an atmosphere of pirates and such, made even more entertaining by our faculty taking the parts. Dreamland would certainly be the place to be if it always proved to be as thrilling and wonderful as did Captain Applejack's (our Miss Stone). We only wish these plays were a weekly occurrence!

Lush	M. Snow
Poppy Faire	Helen Bean
Mrs. Agatha Whatcombe	Marie Craig
Ambrose Applejohn	C. Stone
Anna Valeska	Evelyn Rumney
Mrs. Pengard	Kate Friskin
Horace Pengard	B. Humes
Ivan Borolsky	M. Carpenter
Palmer	Eunice Campbell
Dennet	J. H. Baynes
Johnny Jason	R. Baker

Pirates
J. H. Baynes, R. Hughes, A. Sweeney, N. Sweeney, H. Duncan, F. Butterfield, H. Chickering, R. Baker, P. Minard

Director: Mrs. Bertha Morgan Gray
Stage Manager: Miss Bertha A. Grimes
Prompter: Miss Helen Robinson

Women's costumes furnished by Abbot Girls, Inc.
Men's costumes furnished by Burns and Minard
Stage setting by Tyler and Company

THE LATE CHRISTOPHER BEAN

By Sydney Howard

A Comedy in Three Acts

CHARACTERS

Dr. Haggett	Anne Russell
Susan	Carol Stillwell
Abby	Barbara Reinhart
Mrs. Haggett	Ruth Wittig
Ada	Polly Spear
Warren	Patricia Smith
Tallant	Lucy Hawkes
Rosen	Elizabeth Sargent
Davenport	Helen Marie O'Brien

Director	Bertha Morgan Gray
Stage Manager	Mary Swan
Scenery	Mr. Tyler, Mr. Hammer

This was an amusing, delightful comedy, which had a certain amount of mystery to make it very interesting. From the arrival of the telegram to Abby's startling revelation, this charming play held us in suspense. Congratulations, seniors, for such a grand display of fine acting.

MISCELLANEOUS
ABBOT

WEATHER
Colder and Snow

Abbot Alumnae News

LAST MINUTE SOCIETY NEWS

Established 1936 | JUNE 8, 1946 | Price: $5,000.00

Fashionable Wedding Remains Close Secret

The wedding of Miss Sylvia Wright next Wednesday is still veiled in mystery as the name of the lucky gentleman has not been revealed. The maid of honor will be Miss Carol Stillwell, famous tap-dancer, who will wear white tulle in contrast with the bride's gown of black satin. The bouquet will be caught by Miss Ruth Wittig, who is the Interpreter of Lingo, Jargon and Slang at the City Court House. The bride has received many expressions of good-will from Miss Jenks and Miss Comegys.

CLUBWOMAN TALKS ON MODERN ART

In an informal talk at the Radical Club yesterday, Miss Pauline Spear spoke in defense of the modern art which has returned to "the conservative trends of deBlock." Miss Spear is a well-known artist and decorator.

WOMEN'S GOLF CHAMPIONHIPS

Cable from Ireland—Miss Charlotte Dane won the world's Golf Championship today with a score of 36 coming and going.

FIRST WOMAN PRESIDENT NAMED BY DEMOCRATS

TENNIS DOUBLES AT WIMBLEDON

The Woman's Doubles Cup was won today by the Misses Rockwell and O'-Brien, who defeated all other entries. The score was: 6-4, 7-10, 11-8, 10-13, 17-22.

PARIS OPENING SUCCESSFUL

A. Russell's and P. Mailey's Paris opening last night was a brilliant success. Their most outstanding design was a new evening dress of pale pink with bright stripes of orange. Among the distinguished guests were Miss Rosalie Rappoport, American ambassador to China, and Miss Mildred Eastlack who is spending the season on the Riviera and who has won the title of "Best-dressed Woman in the World."

GIRL SCOUT COUNCIL MEETS

Girl Scout officials met yesterday to decide who should present Golden Eaglets at the next open meeting. It was decided that Miss Frances Mahoney should present the Eaglets and Miss Clara Holland should pour tea.

Nominee Promises Excitement

At the Democratic Convention held in Newburyport today, Miss Anne Dodge was chosen a candidate for the Presidential election this fall. Miss Dodge will run on a wide plank. She expects to abolish close-ups of senators, and use close-ups of movie stars instead. She will probably appoint Miss Miriam Adams the first woman Postmaster General.

CONCERT BY FAMED PIANIST

Miss Mary Swan made her American debut here last night. She has already been recognized by Europe. The concert was extremely enjoyable, featuring "The Music Goes Round and Round." Miss Mary Trafton was the official page-turner.

SPEEDER ARRESTED

Miss Mary Dooley was arrested next January for driving three cars at once blind-folded. Trial on Thursday.

NEW VOLUME

The tenth volume of Miss Eleanor Wells' *Tea for Two* will be published tomorrow. Price. $5.00.

AFRICAN EXPLORERS RETURN

Mr. and Mrs. Patricia Leonard arrived on the *S.S. Smith* today from Cairo. They have spent ten years in the wilds of Africa shooting Ourebi. They are bringing several elephants for the Public Zoo in Marblehead.

WINS BEAUTY CONTEST

Miss Marion Mooney was chosen the winner of the Beauty Contest held in York Harbor yesterday. Miss Mooney wore a very stylish bathing suit of pink and sunset blue.

Famous Movie Star Quits Studio for Stage

WILD HORSE UPSETS RODEO

The annual Rodeo was upset by a wild horse today. Fortunately, Miss Elinor Robinson succeeded in reining him in before he climbed into the stadium. Miss Robinson also won the bareback event for women.

Miss Francesca Rand, in private life Miss Barbara Reinhart, announced today that she will leave Hollywood on Saturday, to devote her unusual talents to the New York stage. Her first appearance will be in the revival of the Greek drama, "Agamemnon." Miss Rand will play "Ophelia."

ADVERTISEMENTS

Beauty Shoppe
Coiffures by
BURNS

KNITTING SHOP
Proprietresses
SARGE and SALLY

Faculty Movie House

Feature Picture	*Starring*
Ceiling Zero	Miss Comegys
Smiling Through	Miss Jenks
I Dream Too Much	Miss R. Chickering
Rose-Marie	Miss Friskin
One-Way Ticket	Miss Baynes
In Person	Mrs. Gray
Broadway Melody of 1936	Mr. Howe
The Littlest Rebel	Miss Butterfield
Spring Tonic	Mrs. Duncan
Lady of New York	Miss Hughes
A Night at the Opera	Miss Tingley
Here's to Romance	Miss Humes
Grand Exit	Miss Stone
Way Down East	Miss Snow

Junior Middle Class

OFFICERS—FIRST HALF

President . . . . . Mary Toohey
Vice-President . . . . . Anne Flaherty

OFFICERS—SECOND HALF

President . . . . . Calla Owen
Vice-President . . . . . Margaret Plunkett

Marie Appleby
Joan Brown
Daphne Craig
Jean Cross
Eva Doblin
Anne Flaherty
Catherine Flaherty
Patricia Hotchkiss
Marian Lawson
Barbara Lee
Calla Owen
Margaret Plunkett
Madeleine Proctor
Phyllis Saunders
Mary Jane Smith
Virginia Thayer
Mary Toohey
Evelyn Ward
Carol Whittemore

Junior and Preparatory Class

Barbara Bobst
Gisela Bolten
Sarah Cole
Susan Darling
Nancy Dodge
Elise Duncan
Mary Elliott
Nancy England
Caroline Fisher
Lucille Freeman
Irene Ginsburg
Diana Greene
Marguerite Hall
Kathryn Humphries
Dorothea Karnheim
Gloria King
Barbara Leland
Linda Loring
Mary Lindley Murray
Ann Pillsbury
Priscilla Russ
Doris Sawyer
Jeanne Sawyer
Charlotte Skinner
Constance Smith
Jeanne Waugh
Elizabeth Weaver
Muriel Wood
Mary Woodman

Addresses
and
Advertisements

As Advertised

At Home Before Distinguished Doors	Annie Dodge
When Sterling Is Not Enough	Annie Russell
Your Guide to Safety	Dooley
Sleep Like a Kitten	Mooney
It's Toasted	Polly
The Skin You Love to Touch	Syl
Shipshape	Trafty
Good for Jangled Nerves	Tommy
Ok'd by the Keenest Eyes in America	Hawee
The Pause That Refreshes	Sarge
Mrs. Dooley's Nightmare	Dooley
The Fast Pace of Modern Living	Mim
Watch Your Weight	Carry
Thrift That Fits You to a T	Trafty
Your Hands Will Lead a Lovelier Life	Charl
The Life of the Party	Pat
As Smooth as the Swoop of a Gull	Hawee
Front Page News	Ellie
Knees Win Out	Sarge—again

CLASSROOM SCENE, 1885

Whispering was frowned upon fifty years ago too,
but you can't really blame the young ladies . . .
you see their graduation pictures had just arrived.

DUPONT photographs have been a source of pride and pleasure to fair graduates-to-be for more than fifty years . . . not only at Commencement but throughout the years, as they recall the friends and activities of the last year at school.

AIMÉ DUPONT

Photographers to the Class of 1936

509 FIFTH AVENUE, NEW YORK

ESTABLISHED IN 1884

Compliments of

SENIOR-MIDS

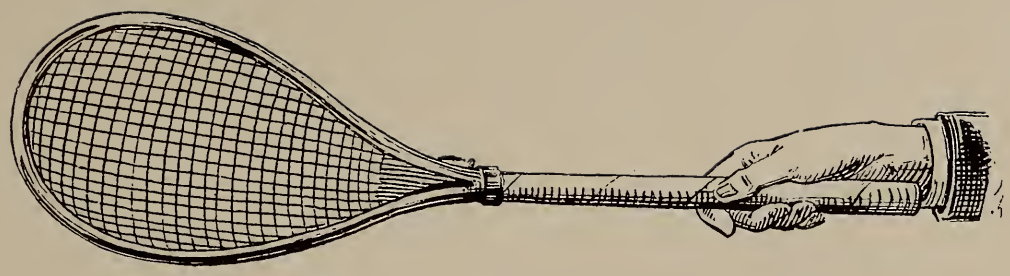

The Racquet Used Fifty Years Ago and Grip Recommended by a Tennis Authority

The new permanent-surface tennis court was ready the first week in April . . .

Abbot girls now can start the Spring season three weeks earlier, and play later in the Fall . . .

This means more healthy, invigorating exercise, and better tennis . . .

Congratulations to the Academy—and to its forward-looking trustees.

F. A. N.

A Game of Lawn Tennis Fifty Years Ago
(*From an engraving made about 1875*)

LOWE & CO., INC.

Pharmacists

To the Class of 1936

CROSS COAL CO.

"SAY IT WITH FLOWERS"

J. H. PLAYDON

FLORIST

MAIN STREET, ANDOVER, MASS.

Telephone 70

W. J. Morrissey

Taxi Service

PARK STREET

ANDOVER, MASSACHUSETTS

Telephone 8059

CAPITOL 1217-1218

Joseph P. Eaton Co., Inc.

DEALER IN

Beef, Lamb, Poultry
and Veal

•

Hotel Supplies

WHOLESALE AND RETAIL

•

13-17 New Faneuil Hall Market
Boston, Mass.

The HARTIGAN PHARMACY

MAIN AND CHESTNUT STREETS

ANDOVER, MASS.

MILLER'S

•

Come Buy Your Shoes

at

Miller's Shoe Store

49 Main Street

Andover

•

Sport Shoes Evening Sandals

SHOE REPAIRING

WATCHMAKER JEWELER

John H. Grecoe

A complete line of

ABBOT RINGS AND PINS

▼

Incomparable repair service
at no greater cost than
ordinary work.

▼

56 Main Street - - Andover

Compliments

of a

Friend

Compliments of

ODEON

Compliments of

Les Beaux Arts

Insist on . . .

Monarch Brand

SUPER-QUALITY
FOODS

▼

Reid, Murdoch & Co.

ESTABLISHED 1853

SOMERVILLE, MASS.

TICKETS TOURS
CRUISES

•

All forms of
TRAVEL
in one office.

•

Mrs. Seth C. Bassett

HAVERHILL, MASS.

Compliments

AEOLIAN

Compliments of

PHILOMATHEIA

Compliments of

Q. E. D.

Always the Newest in
Academy Jewelry at

Walter E. Billings

36 Main St., Andover

WATCH REPAIRING OPTICAL SERVICE

GANEM'S MARKET

392-396 Essex Street
Lawrence, Mass.

"Where Quality and Service Predominate"

FOR OVER 29 YEARS, THE LEADING
MARKET IN MERRIMACK VALLEY

The

HARBORN SHOP

GIFTS
DRESSES
ACCESSORIES

Polly Prim Beauty Shoppe

AVIS SANDERSON

Breck's Scalp Treatment
Eugene Permanent Waving

Good Yearbooks Don't "Just Happen"

THEY may vary tremendously in size, design, and cost, but all successful yearbooks have one thing in common . . . they represent hours of careful planning and painstaking workmanship.

The Abbot Circle is no exception. The staff has worked long and diligently in order to make it an interesting and accurate record of the school year.

It has been our privilege to assist in the publication of the book, working in close association with the members of the board. We wish to take this opportunity to thank them for their co-operation and to congratulate them on the results of their labors.

THE ANDOVER PRESS

ANDOVER MASSACHUSETTS

Gordon Hosiery

For every costume and occasion
Service and sheer chiffon

69c—79c—1.00

Irma C. Beene Dept. Store

6 Main St., Andover

SMART & FLAGG INC.

Insurance of Every Description

THE INSURANCE OFFICES

BANK BUILDING ANDOVER, MASS.

CALL AT

J. E. PITMAN EST.

65 PARK ST., ANDOVER, MASS.

FOR COMPLETE LINE OF

MOORE'S PAINTS *and* VARNISHES

BRIDE-GRIMES & CO.

•

PLUMBING SUPPLIES

•

STEAM BOILERS AND RADIATORS

TELEPHONE CAPITOL {7768 / 7759

C. D. BULLERWELL

WHOLESALE
FRUITS AND PRODUCE

7 NEW FANEUIL HALL MARKET
(North Side) BOSTON, MASS.

The Hooker-Howe Costume Co.

THEATRICAL IMPORTERS
AND MANUFACTURERS

COSTUMERS

•

HAVERHILL, MASSACHUSETTS

• Make us your headquarters for Electrical and Hardware Supplies for your room.

• Remember our Cosmetic and Stationery departments too.

5c 10c BEN FRANKLIN STORES TO $1.00

Shawsheen Pharmacy

H. S. SIMMERS, *Registered Pharmacist*

Compliments of

A. D. S.

Commencement Presents . . .

Dance Favors

Dance Programmes

Novelty Jewelry

Athletic Awards

When in need of any of these things write for samples or catalogue

C. B. DYER

Makers of Fine School Jewelry

234 MASSACHUSETTS AVE.

INDIANAPOLIS

THE RAVEN BEAUTY SHOP

Addresses

FACULTY

Esther Comegys, M.A., *Dean*	424 Monroe Ave., Scranton, Pa.
Fanny Bigelow Jenks, B.A., *Registrar, Assistant to the Principal*	66 Summer St., North Brookfield
Rev. A. Graham Baldwin	Andover
Rebekah Munroe Chickering, B.A.	72 Central St., Andover
Octavia Whiting Mathews, B.A.	Andover
Helen Dunford Robinson, B.A.	77 Mt. Pleasant Ave., Gloucester
Bertha Adaline Grimes, B.A.	146 East Haverhill St., Lawrence
Helen Dearborn Bean, B.A.	255 Homer St., Newton Center
Ruth Stephens Baker, M.A.	28 Fremont St., Plymouth
Mme. Marie (de la Niepce) Craig	183 Dartmouth Terrace, Springfield
Helen Tileston Chickering, B.A.	72 Central St., Andover
Regina Maria Hughes, M.A.	420 West 116th St., New York City
Alice Curtiss Sweeney, B.A.	175 Berkeley St., Lawrence
Evelyn Mann Rumney, M.A.	35 Tennis Court, Brooklyn, N. Y.
Mary Gay	132 Riverway, Boston
Mrs. Murray Campbell, B.A.	Prospect St., Topsfield
Mrs. Bertha Morgan Gray	17 Mayflower Terrace, Newton Highlands
Catherine Stone, B.A.	53 Elmore St., Newton Center
Walter Edward Howe, B.Mus.	14 School St., Andover
Kate Friskin	300 West 108th St., New York City
Gertrude Tingley	32 Milton Rd., Brookline
Mrs. Beatrice (Whitney) Van Ness	91 Francis St., Brookline
Mary Carpenter	57 Wilkinson St., Putnam, Conn.
Barbara Humes	Chestnut Hill, Greenfield
Jean Hope Baynes	Apt. 53, 39 Claremont Ave., New York City
Louise Robinson	82 Ames St., Lawrence
Margaret Snow, B.A.	63 Masonic St., Rockland, Me.
Florence Butterfield	108 Boyd St., Newton
Mrs. Hannah Duncan, R.N.	Andover
Faith Lucena Meserve, M.D.	26 Central Ave., Weston
Jane Brodie Carpenter, M.A.	26 Morton St., Andover
Mary Elizabeth Dix	27 Myrtle Ave., Greenwood

STUDENTS

Miriam Adams	R.F.D. 3, Derry Village, N. H.
Marie Winsor Appleby	409 First Ave., Asbury Park, N. J.
Margaret Barbara Bain	139 Chestnut St., North Andover
Barbara Bobst	173 Lovell Rd., Watertown
Marjorie Ann Boesel	Archer Rd., Rye, N. Y.
Gisela Bolten	South Main St., Andover

Charlotte van Valkenburgh Boynton . 1 Heathcote Rd., Scarsdale, N. Y.
Corinne Brooks (80 Boulevard Arago, Paris, France) . . Porter Rd., Andover
Joan Brown . . . . . 296 Commonwealth Ave., Boston
Lenore Jean Buckley . . . . . 680 Pleasant St., Worcester
Patricia Burdine . . . . . 4230 North Bay Rd., Miami Beach, Fla.
Nancy Schofield Burns . . . . . 14 Wolcott Ave., Andover
Sally Burns . . . . . 14 Wolcott Ave., Andover
Harriott Cole . . . . . 371 Johnson St., North Andover
Sarah Philbrick Cole . . . . . 371 Johnson St., North Andover
Mildred de Grange Collens . . . . . 1150 Fifth Ave., New York City
Daphne Craig . . . . . 716 Lake Ave., Wilmette, Ill.
Jean Cross . . . . . Oconomowoc, Wis.
Thelma Cutter . . . . . 764 Center St., Newton
Charlotte Tillinghast Dane . . 3 Serpentine Trail, Larchmont, N. Y.
Barbara Daniels . . . . . 24 Maugus Ave., Wellesley Hills
Susan Lambert Darling . . . . . 238 South Main St., Andover
Eva Leonore Doblin . . . . . Windermere Park, Manchester
Anne-Laurence Dodge . . . . . Newbury
Nancy Dodge . . . . . Wenham
Mary Dooley . . . . . 391 Prospect St., Lawrence
Elizabeth Partridge Drake . . . . . 12 Roanoke Rd., Wellesley
Elise Isabel Duncan . . . . . 1360 Park Lane, Pelham Manor, N. Y.
Mary Mildred Eastlack . . . . . Parlin, N. J.
Mary Remington Elliot . . . . . Holt Rd., Andover
Nancy Elizabeth England . . . . . 1 Ledgerwood Rd., Winchester
Carolyn Fisher . . . . . Lakeville, Conn.
Phyllis Mary Fisher . . . . . 24 North Terrace, Maplewood, N. J.
Anne Elizabeth Flaherty . . . . 2512 West 17th St., Wilmington, Del.
Catherine Ellen Flaherty . . . . 2512 West 17th St., Wilmington, Del.
Catherine Forbush . . . . . 64 South St., Campello
Lucille Freeman . . . . . 210 East Pearson St., Chicago, Ill.
Sally Gage . . . . . 100 Essex St., North Andover
Irene Natalie Ginsburg . . . . . 299 Harvard St., Cambridge
Laura Diana Hope Greene . . . . . "Greenetrees," Kennebunk, Me.
Marguerite Hall . . . . . 17 Orne Sq., Salem
Dorothy Elizabeth Hamilton . . . . . Limestone, Me.
Lucy Hawkes . . . . . South Main St., Andover
Ruth Amelia Hill . . . . . 4 Ayr Rd., Brookline
Cynthia Holbrook . . . . . 31 Massachusetts Ave., Walpole
Clara Macfarlane Holland . . . . . 112 Chestnut St., Andover
Lois Holmes . . . . . 652 Hough St., Barrington, Ill.
Jane Knox Hopkins . . . . . 306 East Main St., Titusville, Pa.
Patricia Hotchkiss . . . . . Granby, Conn.
Kathryn Kip Humphreys . . . . . Holt Rd., Andover
Elizabeth Inman . . . . . 21 Germain St., Worcester

Elizabeth Joost	Southold, L. I., N. Y.
Dorothea Amelia Karnheim	156 Forest St., Medford
Barbara Hicks Kelley	150 Hawthorne St., New Bedford
Gloria Constance King	7 William St., Andover
Eleanor Mary Lancaster	36 Vernon St., Auburn, Me.
Marian Elizabeth Lawson	28 Temple St., Belmont
Barbara Lee	117 East St., Methuen
Barbara Clark Leland	635 Andover St., Lowell
Linda Loring	46 Salem St., Andover
Jeanne Beatrice MacCready	109 School St., Taunton
Mary Frances Mahoney	54 Elm St., North Andover
Priscilla Bruce Mailey	63 Salem St., Andover
Elizabeth Melcher	Cottage St., Hingham
Marion Stanton Mooney	1952 Elm St., Manchester, N. H.
Mary Lindley Murray	52 Salem St., Andover
Grace Wallace Nichols	10 Nelson St., Auburn, N. Y.
Virginia Nourse	105 Larchmont Rd., Melrose
Helen Marie O'Brien	11 Ridge Rd., Lawrence
Calla Marjorie Owen	50 Mason Drive, New Britain, Conn.
Jeannette Hall Partridge	44 Belcher Ave., Brockton
Geraldine Julia Peck	1 Highland Wayside, Andover
Edith Hamilton Peden	14 East Fifth St., Corning, N. Y.
Mary Emily Pettengill	Box 466, Madeira, O.
Barbara Pierpoint	6410 Wilkins Ave., Pittsburgh, Pa.
Ann Watts Pillsbury	P. O. Box 336, Derry, N. H.
Margaret Hutton Plunkett	21 Crofut St., Pittsfield
Ruth Pond	St. Paul's School, Concord, N. H.
Madeleine Proctor	78 Glen Ave., Newton Center
Jean Rae	333 Otis St., West Newton
Barbara Randolph	727 Columbian Ave., Oak Park, Ill.
Martha Elizabeth Ransom	Flemington, N. J.
Rosalie Harriet Rappoport	52-13th Ave., Paterson, N. J.
Barbara Reinhart	118 Main St., Andover
Jane Wingate Rice	20 William St., Andover
Priscilla Manning Richards	21 Madbury Rd., Durham, N. H.
Louise Risley	54 Montvale Rd., Newton Center
Anne Moring Robins	13 College St., Canton, N. Y.
Elinor Rogers Robinson	Oxford, Me.
Caroline Campbell Rockwell	658 Osgood St., North Andover
Ruth Hall Rose	213 Centennial Ave., Sewickley, Pa.
Priscilla Austin Russ	130 Broadway, Haverhill
Anne Naomi Russell	500 Chester Ave., Moorestown, N. J.
Marjorie Virginia Rutherford	Hillside Hospital, Clark's Summit, Pa.
Elizabeth Sargent	35 Washington Sq., Salem
Phyllis Marshall Saunders	2 Brookfield Ave., Nutley, N. J.

Anne Johnston Sawyer . . . . . Glendale, Hamilton Co., O.
Doris Sawyer . . . . . 5 Morton St., Andover
Jeanne Sawyer . . . . . 5 Morton St., Andover
Sally Scates . . . . . 4 Boylston Terrace, West Medford
Lillian Jane Seiler . . . . . 459 Richmond Ave., Maplewood, N. J.
Sarah Morse Sheldon . . . . . 169 Bishop St., New Haven, Conn.
Ellen Simpson . . . . . 39 Salisbury St., Little Falls, N. Y.
Charlotte Norton Skinner . . . . . Lakeville, Conn.
Constance Smith . . . . . 511 Hoffman St., Elmira, N. Y.
Mary Jane Smith . . . . . 69 Sewall St., Augusta, Me.
Patricia Coombs Smith . . . . . Fort Sewall, Marblehead
Barbara Souther . . . . . Beverly Farms
Pauline Chapman Spear . . . . . 156 Winchester St., Brookline
Jane Rolston Stevenson . . . . 646 Washington Rd., Grosse Pointe, Mich.
Louise Bidwell Stevenson . . . . . South Glastonbury, Conn.
Carol Helen Stillwell . . . . . 71 Winsor Place, Glen Ridge, N. J.
Mary Lewis Swan . . . . . 22 Thorndike St., Beverly
Martha Sweeney . . . . . 64 Central St., Andover
Elizabeth Jane Swint . . . . . 1109 Hopeton Rd., Wilmington, Del.
Joan Todd . . . . . 8 Garden Rd., Red Bank, N. J.
Mary Elizabeth Toohey . . . . . 43 Abbot St., Andover
Mary Francis Trafton . . . . . 323 Minot Ave., Auburn, Me.
Grace Sophronia Vibberts . . . . . Sunnyledge, New Britain, Conn.
Barbara Belden Waite . . . . . 33 Pearl St., Bridgewater
Evelyn Taylor Ward . . . . . 240 Hawthorne St., Malden
Jeanne Waugh . . . . . 18 William St., Andover
Elizabeth Clark Weaver . . . . . 169 Chestnut St., North Andover
Eleanor Dawson Wells (Box 259, Kingston, Jamaica, B. W. I.)
Care E. S. Park, 8 Fairbanks St., Brookline
Carol Larrabee Whittemore . . . . 48 Richwood St., West Roxbury
Marjorie Lewis Williams . . . . 343 Tillou Rd., South Orange, N. J.
Mary Wilson . . . . . Fox Chapel Rd., Aspinwall, Pa.
Ruth Babette Wittig . . . . . 100 Hillside Ave., West Newton
Muriel Wood . . . . . "Arden," Andover
Mary Woodman . . . . . 274 North Main St., Concord, N. H.
Sylvia Angeline Wright . . . . . 9 Prospect St., Norwood, N. Y.

. . . Autographs . . .

376
Ab2 cl Abbot circle

1936